



## Surgical-orthodontic treatment in a class II malocclusion patient. Case report

### *Tratamiento ortodóncico-quirúrgico en paciente con maloclusión clase II. Reporte de caso*

José Julio Donjuán Villanueva,\* Hugo Alberto Vásquez Estrada,§  
José Ramón Hernández Carvallo,|| María Gabriela Nachón García§

#### ABSTRACT

Regardless of the different orthodontic treatment options for patients with subdivision class II malocclusions, the involvement of skeletal structures is significant. It is desirable to combine orthodontic and surgical treatment to achieve a stable and more esthetic result, as illustrated in this case report, which describes the treatment of a 41-year-old woman with a skeletal class II malocclusion and a history of temporomandibular joint pain. She also presented an anteroposterior discrepancy and a convex profile. Intraorally, she had an overjet of 7 mm. Mandibular surgical rotation coupled with a non-extraction orthodontic approach was performed to reduce the overjet and minimize the temporomandibular joint disorder. The purpose of this report is to show the importance of developing an individualized treatment plan, tailored to the patient's specific dental and skeletal problems, as well as to his or her needs and desires.

#### RESUMEN

A pesar de las diferentes opciones de tratamiento de ortodoncia para pacientes con maloclusiones de clase II subdivisión, la participación de las estructuras esqueléticas es significativo. Es conveniente combinar el tratamiento ortodóncico y quirúrgico para lograr un resultado estable y mejor estética, como ilustra este caso clínico, el cual describe el tratamiento de una mujer de 41 años de edad con maloclusión clase II esquelética, y una historia de dolor en la articulación temporomandibular. Con una discrepancia anteroposterior y un perfil convexo. Intraoralmente, tenía una sobremordida horizontal de 7 mm. Rotación quirúrgica mandibular, asociada a la no extracción, se llevó a cabo para reducir el resalte, y minimizar el trastorno de la articulación temporomandibular. El propósito de este reporte es demostrar la importancia del desarrollo y planeación del tratamiento individualizado, adaptado a los problemas dentales y esqueléticos específicos del paciente, así como a sus necesidades y deseos.

**Key words:** Class II malocclusion, orthognathic surgery, temporomandibular joint disorder.

**Palabras clave:** Maloclusión clase II, cirugía ortognática, desorden temporomandibular.

#### INTRODUCTION

Class II malocclusions, according to Angle, are named class II or distoclusions. The term refers to those malocclusions characterized by a distal relationship of the lower dental arch with regard to the upper, taking as reference the mesiolabial cusp of the first maxillary molars and the mandibular first molar groove which is located distally. Among class II malocclusions, Angle distinguishes two subdivisions: division 1 and division 2 depending on the incisor relationship.<sup>1</sup>

Class II malocclusions constitute a high percentage of orthodontically treated cases. Approximately 70% of these patients have been associated with a skeletal discrepancy that is commonly the result of a retrognathic mandible. Some patients have severe skeletal discrepancies which require orthodontic-surgical treatment. The objective of orthodontic-

surgical treatment is to correct the facial profile, occlusion, and function. Patients typically undergo an initial decompensation phase (alignment and arch coordination). Mandibular advancement surgery is commonly used for the correction of class II malocclusions.<sup>2</sup> Patients with a class II malocclusion or mandibular retrognathia and an increased occlusal plane angle have a high incidence of temporomandibular joint problems.<sup>3</sup> There is controversy about the appropriate management of

\* Student of the Orthodontics Specialty.

§ Professor of the Orthodontics Specialty.

|| Coordinator of the Orthodontics Specialty.

Medical Specialties Center of Veracruz.

This article can be read in its full version in the following page:  
<http://www.medigraphic.com/ortodoncia>

patients with temporomandibular disorders (TMD) who require orthognathic surgery. Some researchers suggest that orthognathic surgery helps reduce the symptoms.<sup>4,5</sup> However, other authors contend that orthognathic surgery in these patients causes deterioration of the temporomandibular joint (TMJ)

thus worsening symptoms and causing post-surgical dysfunction.<sup>3,6</sup>

In a patient who has completed his or her growth, there are two treatment options for class II malocclusions with skeletal discrepancy: dental compensation in order to camouflage the problem



**Figure 1.**

Initial facial photographs. Convex profile, oval-shaped face and positive smile.

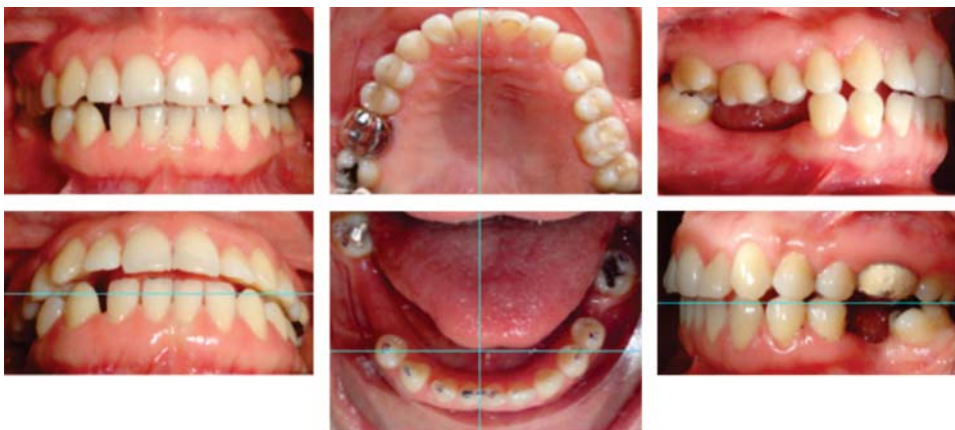

**Figure 2.**

Intraoral photographs. Canine class II, edentulous spaces, premature contact points, dental extrusion, mesial inclination of the lower molars and multiple restorations may be observed.

and surgical correction of the existing skeletal discrepancy.<sup>7</sup> Clinical examination and cephalometric measurements are required to determine if a patient will be treated with orthodontic camouflage or with orthognathic surgery. With regard to the clinical factors



**Figure 3.** Panoramic radiograph.

**Table I.** Initial cephalometric analysis.

Skeletal analysis	Patient
(S-N-Ar)	123°
(S-Ar-Go)	144°
(Ar-Go-Me)	135°
SUM	402°
(S-N)	68 mm
(S-Ar)	33 mm
(N-Go-Ar)	53°
(N-Go-Me)	82°
(Ar-Go)	44 mm
(Go-Gn)	72 mm
Relationship between mandibular body with regard to anterior craneal base	1:0.9 72:68 mm
SNA	80°
SNB	74°
ANB	6°
Go-Gn-SN	42°
Facial depth (N-Go)	108 mm
Facial length/Y axis (s-Gn)	127 mm
Y axis/SN	68°
Anterior facial height (N-Me)	120 mm
Posterior facial height (S-Go)	73 mm
Facial plane (SN-Pg)	79°
Facial convexity (NA-Pg)	6°
Dental analysis	
Occlusal plane/Go-Gn	23°
Interincisal angle	130°
L1/Go-Gn	85°
U1/SN	102°
U1/facial plane	7 mm
L1/facial plane	-4 mm
E line/upper lip	-3 mm
E line/lower lip	-4 mm

affecting this decision, Proffit described a series of parameters to help in treatment planning.<sup>8</sup>

**METHODS**

**Case presentation**

A female patient of 41 years of age attended the orthodontics clinic of the Center of Medical Specialties of the State of Veracruz (CEMEV). The reason for consultation was «My jaw muscles hurt and my bite is not correct».

At the extraoral analysis, during palpation the patient felt pain in the masseter and external pterygoid muscles bilaterally. Facial form was oval; the biotype, dolichofacial; asymmetric facial fifths, increased lower facial third and convex profile (*Figure 1*). Intraorally she had loss of multiple dental organs, presence of restorations and fixed prosthesis, an oval arch form, spacing, extrusion of teeth #15 and 16, a 7 mm overjet, bilateral canine class II and a non-assessable molar class (*Figure 2*). The orthopantomography revealed the presence of root canal treatments in teeth #24 and 25, multiple restorations, edentulous areas, presence of third molars (18, 28 and 38) and bony structures without pathological findings (*Figure 3*).

*Table I* shows the results of the cephalometric measurements performed in the lateral headfilm (*Figure 4*). The patient was diagnosed with myofascial pain syndrome, skeletal class II due to mandibular retrognathism, bilateral canine class II and non-assessable molar class.



**Figure 4.** Lateral headfilm.



### Treatment objectives

To provide function, stability, esthetics and periodontal health.

### Treatment plan

A deprogramming splint was placed and third molar extractions were performed. A combined method of 0.022" slot Roth prescription fixed appliances combined with mandibular advancement and rotation orthognathic surgery is described.

a) Presurgical phase: treatment initiated with a rigid deprogrammer type splint made of thermocurable acrylic which was placed for six months as palliative for the painful symptoms of the masticatory muscles (*Figure 5*).

During the use of the splint extractions of teeth #18, 28 and 38 were performed because they created premature contact points which aggravated the anterior open bite (*Figure 6*). 0.022" x 0.028" slot Roth fixed appliances were placed in order to produce a decompensation by aligning and leveling, space closure, tipping and torque. The archwire sequence was as follows: 0.014" NiTi,

0.016" NiTi, 0.016" x 0.022" NiTi and SS; 0.017" x 0.025" NiTi and SS; and 0.019" x 0.025" NiTi and SS. Additionally, cantilevers made with 0.017" x 0.025" SS wire were used for uprighting the molars (*Figure 7*); prior to surgery 0.019" x 0.025" SS surgical archwires were placed (*Figure 8*). At this point, a prediction surgery was made in the cephalogram and study models where a mandibular advancement of 6 mm was suggested (*Figure 9*).

b) Surgical phase: based on the analysis and treatment plan, a bilateral sagittal osteotomy of the mandibular ramus (BSOMR) was performed for advancing the mandible 6 mm using osteosynthesis screws for fixing (*Figure 10*).

c) Postsurgical phase: after surgery we started the use of 4.5 oz. 3/8" elastics in «N» form for a month and began settling the occlusion. A new mounting on the articulator in centric relation was made for occlusal adjustment (*Figure 11*).

### RESULTS

Facially, a better harmony due to the sagittal correction of the mandible was obtained as well as a straight profile and a regulation of the neuromuscular



**Figure 5.**

Stabilizing splint, manufactured with thermocurable acrylic.



**Figure 6.**

Contact points in centric relation after the use of the splint.

system and stomatognathic function in occlusion and centric relation. Anterior and canine guidance, which were absent prior to orthodontic and surgical treatment, were obtained as well as a decrease in the overjet and a bilateral canine class I.

Cephalometric post-surgical values were normal as shown in *table II*. Currently the patient refers that her myalgia has been eradicated entirely.

Removable circumferential retainers were placed after the appliance removal (*Figure 12*).



**Figure 7.**  
Presurgical orthodontics.

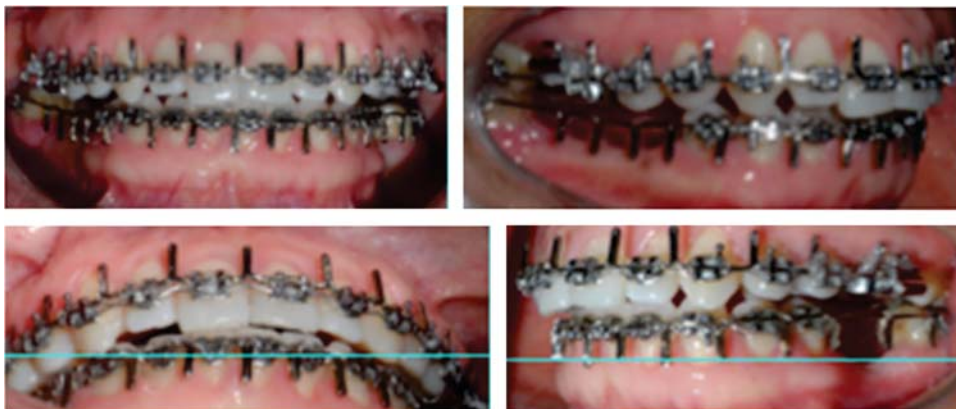

**Figure 8.**  
Surgical archwires.

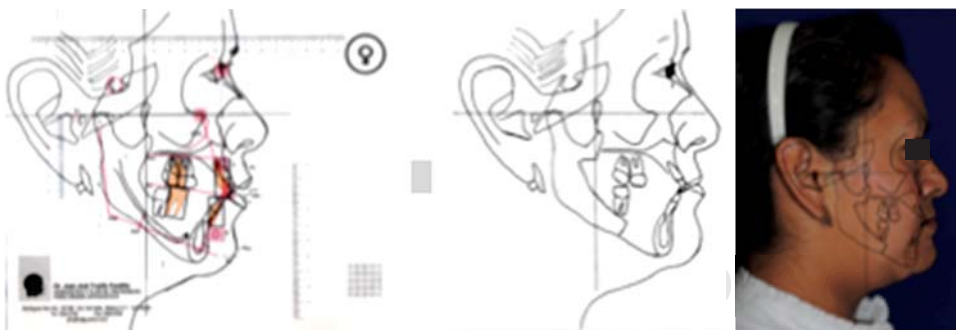

**Figure 9.**  
Trujillo cephalometric analysis, surgical VTO, soft-tissues VTO.



**Figure 10.**  
Bilateral sagittal osteotomy of the mandibular ramus.

## DISCUSSION

Authors of previous studies have concluded that the majority of patients have some craniofacial asymmetry, including those who are perceived as normal.<sup>9,10</sup> Numerous investigations have shown the remodeling that takes place in the head of the condyle in response to occlusal alterations.<sup>11-13</sup>

When orthognathic surgery is required in combination with orthodontics, a therapy without extractions shortens the orthodontic phase substantially and prevents incisor retraction which is often associated with depression of the lip profile. However, in some patients, extractions are necessary to reduce the maxillary dental protrusion as well as to decrease mandibular incisor proinclination that results from leveling the mandibular arch.<sup>14</sup>

It has been suggested that, in the treatment of class II malocclusions, premolar extractions must be performed asymmetrically. In the case hereby presented, the arch length discrepancy was not significant therefore asymmetric extractions were not planned. In addition, the patient's profile did not allow incisor retraction. Therefore, asymmetric extractions would not have been beneficial for this problem. Patients who were treated surgically and orthodontically have reported a high range of benefits of treatment, including psychological stability, self-esteem, and an improvement in function and dental aesthetics.<sup>15-19</sup>

The goal of our orthodontic preparation was to allow the surgeon to perform sufficient mandibular advancement in order to compensate for the sagittal discrepancy thus positioning the arches in a normal transverse occlusion and canine class I.

In 1993 the World Health Organization (WHO), defined quality of life as the people's perception of their position in life, in the context of culture and value system in which they live and in relation to their goals, expectations, standards, and concerns.<sup>9</sup> The

importance of interdisciplinary work between dental specialties in the benefit of improving the quality of life of patients has been suggested since remote times.

**Table II.** Post-surgical cephalometric values.

Skeletal analysis	Patient
(S-N-Ar)	123°
(S-Ar-Go)	144°
(Ar-Go-Me)	133°
SUM	400°
(S-N)	68 mm
(S-Ar)	33 mm
(N-Go-Ar)	53°
(N-Go-Me)	80°
(Ar-Go)	44 mm
(Go-Gn)	72 mm
Relationship between mandibular body with regard to anterior cranial base	1:1 mm
SNA	80°
SNB	78°
ANB	2°
Go-Gn-SN	40°
Facial depth (N-Go)	108 mm
Facial length/Y axis (s-Gn)	127 mm
Y axis/SN	70°
Anterior facial height (N-Me)	117 mm
Posterior facial height (S-Go)	73 mm
Facial plane (SN-Pg)	79°
Facial convexity (NA-Pg)	1°
Dental analysis	
Occlusal plane/Go-Gn	21°
Interincisal angle	130°
L1/Go-Gn	89°
U1/SN	104°
U1/facial plane	7 mm
L1/facial plane	-2 mm
E line/upper lip	-3 mm
E line/lower lip	-1 mm



**Figure 11.**

Postsurgical orthodontics, occlusal settling and adjustment.



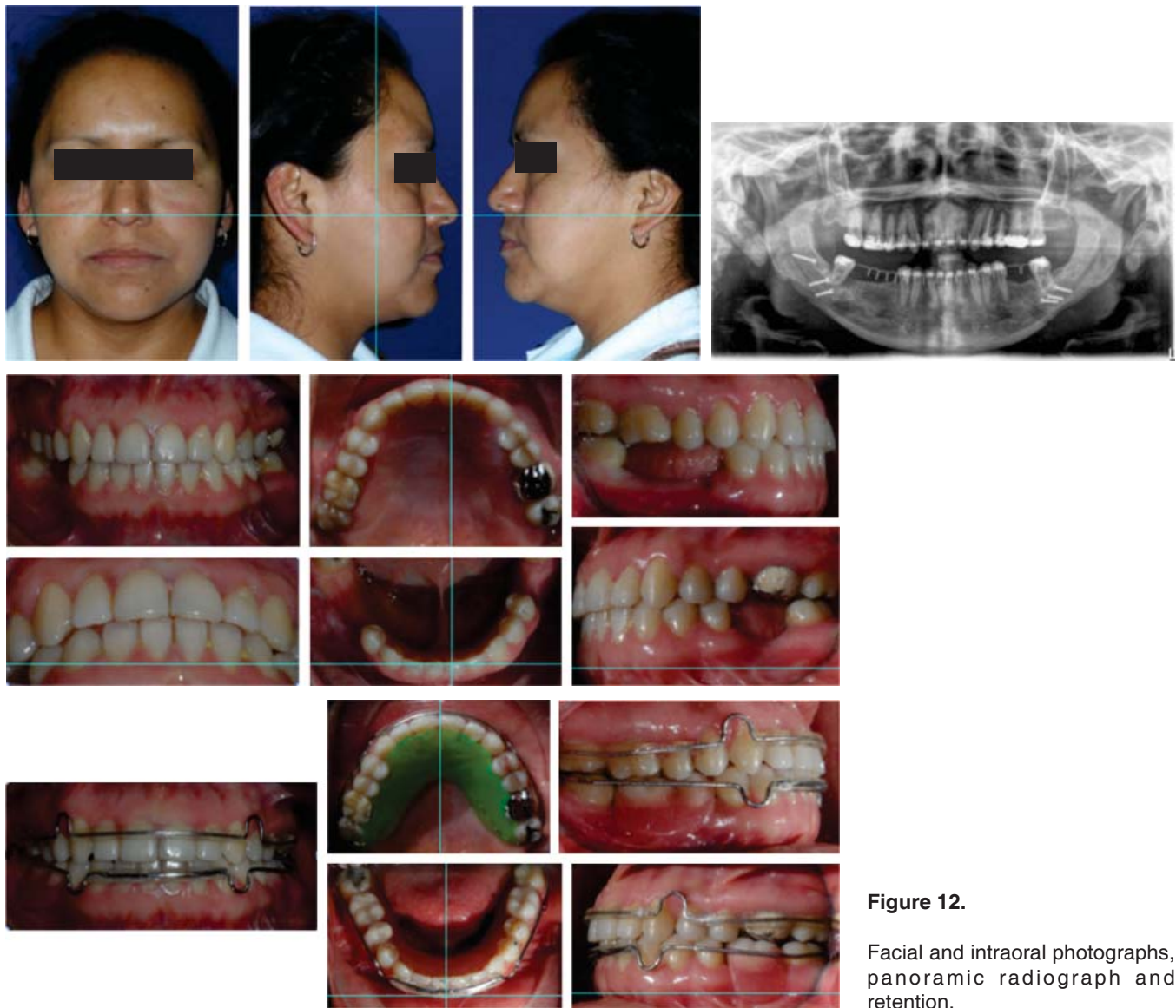

**Figure 12.**

Facial and intraoral photographs, panoramic radiograph and retention.

### CONCLUSIONS

Class II malocclusions treatment, after careful analysis, may be carried out orthodontically through different protocols. However, if a discrepancy is associated with a skeletal malocclusion it may be resolved in a surgical and orthodontic manner as it has been hereby shown thus providing a better aesthetic result for the patient. In spite of the fact that there are different protocols of care for patients with class II malocclusion it is of vital importance to take into consideration the patient's treatment expectations from the first day of consultation.

### REFERENCES

1. Angle EH. Classification of malocclusion. *Dent Cosmos*. 1899; 41: 248-264.
2. Mitchell L. *An introduction to orthodontics*. Oxford: Oxford University Press; 2001.
3. Wolford LM, Reiche-Fischel O, Mehra P. Changes in temporomandibular joint dysfunction after orthognathic surgery. *J Oral Maxillofac Surg*. 2003; 61 (6): 655-660.
4. Karabouta I, Martis C. The TMJ dysfunction syndrome before and after sagittal split osteotomy of the rami. *J Maxillofac Surg*. 1985; 13 (4): 185-188.
5. Upton LG, Scott RF, Hayward JR. Major maxillomandibular malrelations and temporomandibular joint pain dysfunction. *J Prosthet Dent*. 1984; 51 (5): 686-690.

6. Onizawa K, Schmelzeisen R, Vogt S. Alteration of temporomandibular joint symptoms after orthognathic surgery: comparison with healthy volunteers. *J Oral Maxillofac Surg.* 1995; 53 (2): 117-121.
7. Hodge TM, Boyd PT, Munyombwe T, Littlewood SJ. Orthodontists' perceptions of the need for orthognathic surgery in patients with class II Division 1 malocclusion based on extraoral examinations. *Am J Orthod Dentofacial Orthop.* 2012; 142 (1): 52-59.
8. Proffit WR, Phillips C, Tulloch JF, Medland PH. Surgical versus orthodontic correction of skeletal class II malocclusion in adolescents: effects and indications. *Int J Adult Orthod Orthognath Surg.* 1992; 7 (4): 209-220.
9. Ferrario VF, Sforza C, Miani A, Tartaglia G. Craniofacial morphometry by photographic evaluations. *Am J Orthod Dentofacial Orthop.* 1993; 103 (4): 327-337.
10. Pirttiniemi PM. Associations of mandibular and facial asymmetries a review. *Am J Orthod Dentofacial Orthop.* 1994; 106 (2): 191-200.
11. Mongini F. Anatomic and clinical evaluation of the relationship between the temporomandibular joint and occlusion. *J Prosthet Dent.* 1977; 38 (5): 539-551.
12. Vazquez F, Grostic JD, Fonder AC, DeBoer KF. Eccentricity of the skull. Correlation with dental malocclusion. *Angle Orthod.* 1982; 52 (2): 144-158.
13. Schmid W, Mongini F, Felisio A. A computer-based assessment of structural and displacement asymmetries of the mandible. *Am J Orthod Dentofacial Orthop.* 1991; 100 (1): 19-34.
14. Harris KP, Weinberg M, Sadowsky C. Combined orthodontic-orthognathic surgical treatment of a class II, Division 1 malocclusion. *Am J Orthod Dentofacial Orthop.* 1997; 111 (6): 640-645.
15. Todd M, Hosier M, Sheehan T, Kinser D. Asymmetric extraction treatment of a class II division 1 subdivision left malocclusion with anterior and posterior crossbites. *Am J Orthod Dentofacial Orthop.* 1999; 115 (4): 410-417.
16. Williams AC, Shah H, Sandy JR, Travess HC. Patients' motivations for treatment and their experiences of orthodontic preparation for orthognathic surgery. *J Orthod.* 2005; 32 (3): 191-202.
17. Forssell H, Finne K, Forssell K, Panula K, Blinnikka LM. Expectations and perceptions regarding treatment: a prospective study of patients undergoing orthognathic surgery. *Int J Adult Orthod Orthognath Surg.* 1998; 13 (2): 107-113.
18. Nurminen L, Pietilä T, Vinkka-Puhakka H. Motivation for and satisfaction with orthodontic surgical treatment: a retrospective study of 28 patients. *Eur J Orthod.* 1999; 21 (1): 79-87.
19. World Health Organization. Measuring quality of life: the development of the World Health Organization quality of life instrument (WHOQOL). Geneva, Switzerland: World Health Organization; 1993.

Mailing address:

**José Julio Donjuán Villanueva**

E-mail: julio\_donjuan@hotmail.com